

PLAT OF SURVEY

A parcel of land known as a part of Outlot 5 (sometimes called Outlot 5C) in Wilson's Addition to the City of Bryan situated in the Northwest Quarter of Section 20, Town 6 North, Range 3 East, Bryan City, Pulaski Township, Williams County, Ohio. Located within the North and the East of the First Principal Meridian of the Original Land Subdivisions of Ohio.

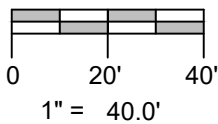
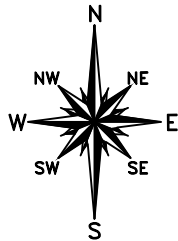

SURVEYED FOR:
 Martin E. & Dee A. Cox
 Deed Vol 289 PG 450

GENERAL OCCUPATION NOTE:

No fences existed along the North, South or West boundaries of this property. All lines of occupation were lawn.

WEST PERRY STREET

NE COR, LOT 2,
 SPIRES ADDITION

SOUTH BEECH STREET

Lot 1
 Spires Add.

Lot 2
 Spires Add.

Lot 9
 Colonial Acres

Lot 5C
 Wilson's Outlots

0.242 ACRES
 EXISTING BUILDINGS

Part Outlot 5
 Wilson's Outlots

SE COR, OL 5,
 WILSON'S OUTLOTS

REFERENCE SURVEYS

Volume 5B Page 177
 Volume 7B Page 101
 Slide 190a

SURVEY LEGEND

- Placed 5/8" Rebar w/ Cap
- × Found PK Nail
- Point Established this Survey
- Found Iron Pin or Pipe

I HEREBY CERTIFY THAT I HAVE SURVEYED THE PREMISES SHOWN ON THE PLAT ABOVE. ALL DIMENSIONS ARE SHOWN IN FEET AND DECIMALS THEREOF. SINCE THIS SURVEY DOES NOT INCLUDE A TITLE SEARCH, THERE COULD BE EASEMENTS OR OTHER ENCUMBRANCES UPON THE LAND WHICH ARE NOT SHOWN ON THIS SURVEY PLAT. IF THESE ARE REQUIRED, PLEASE FURNISH THE NECESSARY INFORMATION. THE BEARINGS AND DISTANCES SHOWN ON THE PLAT ABOVE ARE BASED ON STATE PLANE COORDINATES, SPC83, ZONE-OHIO NORTH. THIS SURVEY HAS BEEN RECORDED IN VOL. 8B PAGE 035 OF THE WILLIAMS COUNTY SURVEY RECORDS.

Brian M. Wieland
 BRIAN M. WIELAND - REGISTERED SURVEYOR NO. 8286

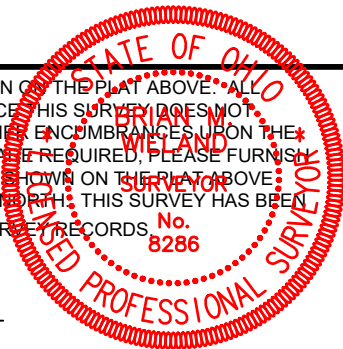

DATE: 7-2-22 **JOB: 22-068**

WIELAND SURVEYING & ENGINEERING, LLC
 14067 COUNTY ROAD 20
 WEST UNITY, OH 43570
 419-553-0112 VOICE
 brian@wielandsurveying.com